F 869
.P3 V8
Copy 1

Vistas de Pasadena.

[1903]

THE LIBRARY OF CONGRESS
1800

Class ______________

Book ______________

Vistas

de

Pasadena

THE LIBRARY
OF CONGRESS

F869
.P3Y8

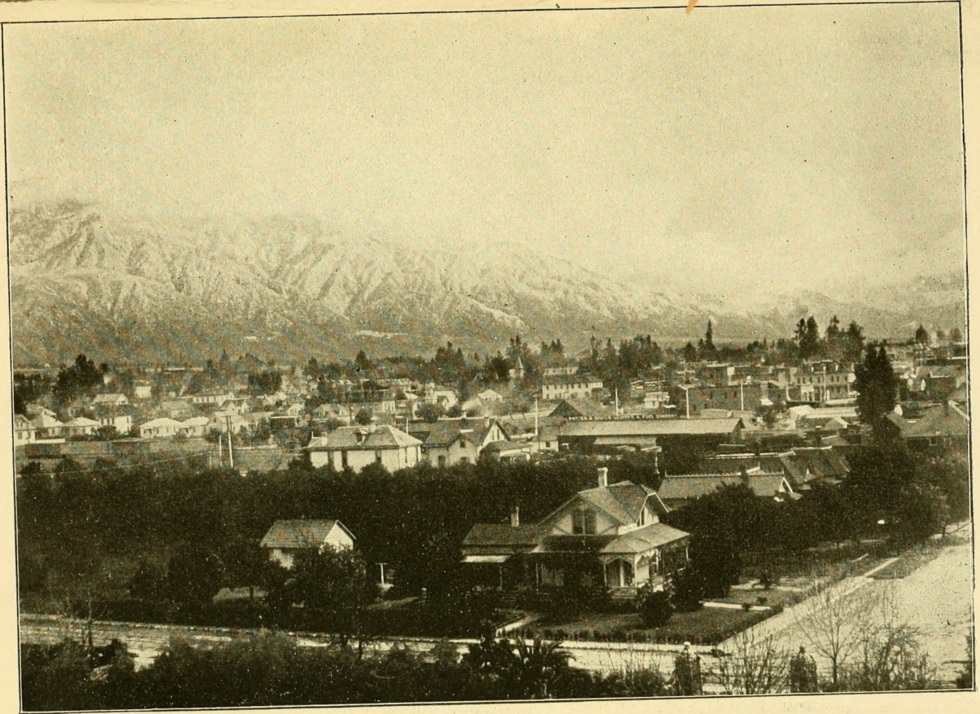

SNOW CLAD SIERRA MADRE MOUNTAINS, PASADENA IN FOREGROUND.

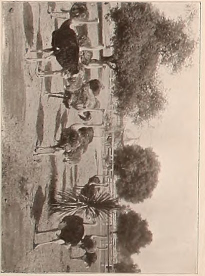

GREAT PEPPER TREES OVERLAPPING AVENUE.

SAN GABRIEL MISSION, OVER 100 YEARS OLD.

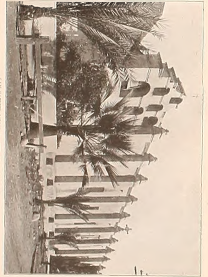

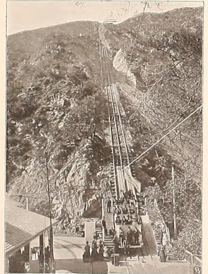

GREAT INCLINE, MT. LOWE RAILWAY.

COPYRIGHT, B. PUTNAM

HOTEL GREEN, SHOWING RIGHT AND LEFT WING.

FIRST PRESBYTERIAN CHURCH.

ALL SAINTS EPISCOPAL CHURCH.

RAYMOND HOTEL.

SCENE ON BALDWIN'S RANCH.

LIVE OAK, ORANGE GROVE AVENUE.

PASADENA PUBLIC LIBRARY.

PICKING WILD POPPIES (ESCHSCHOLTZIA) AT ALTADENA.

PICKING WILD POPPIES (ESCHSCHOLTZIA) AT ALTADENA.

[illegible] FROM [illegible] MT. LOWE AND INCLINE RAILWAY TO THE RIGHT

[illegible]

[illegible]

[illegible] SATURDAY [illegible]

[illegible] PASADENA IN [illegible]

LIBRARY OF CONGRESS
0 021 929 575 3